American Cinematographer 1995 Index

Index by Film Title, Subject and Cinematographer

compiled by Chris Probst

Albert, Arthur, *One Night Stand*, Dec. p. 24
Alberti, Maryse, *Crumb*, Jul. p. 24
Amateur, Aug. p. 70, Michael Spiller
American President, The, Nov. p. 83, John Seale, ACS
Apollo 13, Jun. p. 37, Dean Cundey, ASC, p. 48, effects
Art for the Teachers of Children, Aug. p. 91, Jennifer Montgomery
Assassins, Nov. p. 52, Vilmos Zsigmond, ASC
Awards
"19th Montreal Film Festival: A Memorable Celebration," Dec. p. 14
"ASC, Academy Select Year's Finest Feature Photography," Jun. p. 62
"ASC Applauds Television's Top Imagemakers," May p. 56
"ASC Hails Career of Gabriel Figueroa," Mar. p. 40
"Gordon Willis to Receive ASC Lifetime Achievement Award," Feb. p. 44
"Sci-Tech Awards Salute Cinema's Forward-Thinkers," May p. 67
"IDA Awards: Real Life Through the Lens," Jan. p. 28
"Don't Touch That Dial" (Emmy Awards), Oct. p. 80
"Ninth ASC Awards Honor TV's Best," May p. 56
Bartley, John, CSC, *The X-Files*, Jun. p. 28
Batman Forever, Jul. p. 34, Stephen Goldblatt, ASC, p. 45, effects
Bennet, Bill, Chrysler Dodge Commercial, Aug. p. 82
Beyond Rangoon, Sept. p. 99, John Seale, ACS
Beyond the Frame
"Crafting *American Quilt's* Visual Mosaic," Dec. p. 28,
"The Show is the Thing," Nov. p. 47
Blown Away, Feb. p. 72, Gregory McClatchy
Bode, Ralf, ASC, *A Streetcar Named Desire*, Oct. p. 53
Braveheart, Dec. p. 83, effects
Breashears, David, *Everest*, Aug. p. 33
Bridges of Madison County, The, Aug. p. 52, Jack Green, ASC
Bukowski, Bobby, *Search and Destroy*, May p. 92
Bullets Over Broadway, Feb. p. 66, Carlo Di Palma
Carpenter, Russell, ASC, *The Indian in the Cupboard*, Aug. p. 62
Casino, Nov. p. 34, Robert Richardson, ASC, p. 43, effects
Casper, Dec. p. 54, effects
Chungking Express, Dec. p. 22, Christopher Doyle and Lau Wai-keung
Clark, Curtis, ASC, MCI: Financial Broker commercial, Mar. p. 73, British Lottery commercial, Apr. p. 26, Miller Genuine Draft commercial, May p. 81
Clockers, Sept. p. 36, Malik Sayeed
Commercials (Feature Stories)
"Lending the Lottery an Epic Aura," Apr. p. 26
"Cutting Up the Rug," Oct. p. 24
"ILM and Ford Team Up for Mercury Launch," Mar. p. 24
Congo, Dec. p. 77, effects
Crimson Tide, Nov. p. 87, Darius Derek Wolski, Jul. p. 70, effects
Crockett, Todd, *Delinquent*, Dec. p. 20
Crudo, Richard, *Federal Hill*, May p. 46
Crumb, Jul. p. 24, Maryse Alberti
Cundey, Dean, ASC, *Apollo 13*, Jun. p. 33
Cutthroat Island, Sept. p. 24, postproduction
Dead Presidents, Sept. p. 58, Lisa Rinzler
Deakins, Roger, ASC, BSC, *The Shawshank Redemption*, Jun. p. 62
Death and the Maiden, Apr. p. 56, Tonino Delli Colli
Delinquent, Dec. p. 20, Todd Crockett
Delli Colli, Tonino, *Death and the Maiden*, Apr. p. 56
Di Palma, Carlo, *Bullets Over Broadway*, Feb. p. 66
Dintenfass, Andrew, Ford Mercury commercial, Mar. p. 24
Dobski, Deborah, *Dying is Easy*, Nov. p. 100
Documentaries
"Haiti Invasion Seen Through the Eyepiece," Jun. p. 96
"IDA Awards: Real Life Through the Lens," Jan. p. 28
"Living Life by the Laws of the Jungle," Sept. p. 78
"Peeking Through *Crumb's* Keyhole," Jul. p. 24
Dowling, Roger, *Napoleon*, Jul. p. 65
Doyle, Christopher, *Chungking Express*, Dec. p. 22
Dying is Easy, Nov. p. 100, Deborah Dobski
Eat Drink Man Woman, Jan. p. 62, John Kin
Elswit, Robert, *The River Wild*, Feb. p. 53
ER, Oct. p. 46, Richard Thorpe
Everest, Aug. p. 33, David Breashears
Feast of July, Dec. p. 16, Peter Sova
Federal Hill, May p. 46, Richard Crudo
Figueroa, Gabriel, ASC Awards, Mar. p. 40
Filmmaker's Forum
"Art & Business Make Strange Bedfellows," May p. 104,
"Virtual Companies, Walled Cities and the Right-Brained Economy: Cinematographers on the Information Highway," Mar. p. 96
"Cinematographers Should Share the Spotlight," Jul. p. 104
"Film as a Mature Storage Medium: All you'll need is light and a lens," Sept. p. 112
"Past is Prologue," Apr. p. 120
"Telluride: A Mountainside Cinema Celebration," Nov. p. 112
"The Right to Sign Ourselves as Authors of Cinematography," Feb. p. 96
First Knight, Jul. p. 56, Adam Greenberg, ASC
Foreign Correspondent, Aug. p. 75, Rudolph Mate, ASC
Fraisse, Robert, *Wings of Courage*, Aug. p. 24
Garmes, Lee, ASC, *Zoo in Budapest*, Apr. p. 89
Gaslight, Dec. p. 92, Bernard Knowles
Gaudio, Tony, ASC, *The Mask of Fu Manchu*, Jan. p. 68
Geddes, David, CSC, *Incident at Deception Ridge*, Feb. p. 26
Georgia, Dec. p. 18, Jan Kiesser, ASC
Goldblatt, Stephen, ASC, *Batman Forever*, Jul. p. 34
GoldenEye, Dec. p. 34, Phil, Méheux, BSC, p. 46, effects
Great Day in Harlem, A, Feb. p. 83, Steve Petropoulos
Green, Jack, ASC, *The Bridges of Madison County*, Aug. p. 52
Greenberg, Adam, ASC, *First Knight*, Jul. p. 56
Henderson, Craig, Honda: Seesaw commercial, Feb. p. 75
Historical articles
"Behind *The Mask of Fu Manchu*," Jan. p. 68
"*Foreign Correspondent* — The Best Spy Thriller of All," Aug. p. 75
"*Gaslight* Twice Told - Part 1," Dec. p. 92
"*Peter Pan* Escapes Cinematic Neverland," Oct.p. 97
"*She:* Empire of the Imagination," Jun. p. 103
"The Astonishing Images of *I Am Cuba*," Jul. p. 77
"*Zoo in Budapest:* Lasky's Poetic Redemption," Apr. p. 89
Home for the Holidays, Nov. p. 70, Lajos Koltai, ASC, HSC
How to Make an American Quilt, Dec. p. 28, Janusz Kaminski, ASC
Howe, James Wong, ASC, *Peter Pan*, Oct. p. 97
Hunt, Roy, ASC, *She*, Jun. p. 103
I Am Cuba, Jul. p. 77, Sergei Urusevsky
In Memoriam
Mark H. Davis, ASC, Feb. p. 94,
Edward Colman, ASC, Apr. p. 118
Philip H. Lathrop, ASC, Jun. p. 132
Hugh Edmund Gibson, ASC, Jul. p. 102
William Henry Cronjager, ASC, Aug. p. 102
Incident at Deception Ridge, Feb. p. 26, David Geddes, CSC
Indian in the Cupboard, The, Aug. p. 62, Russell Carpenter, ASC, p. 68, effects
Interview with the Vampire, Jan. p. 43, Philippe Rousselot, AFC, p. 53, effects
Joubert, Dereck, *Reflections of Elephants*, Sept. p. 78
Judge Dredd, Dec. p. 69, effects
Kaminski, Janusz, ASC, *How to Make an American Quilt*, Dec. p. 28
Khondji, Darius, AFC, *Seven*, Oct. p. 34
Kiesser, Jan, ASC, *Georgia*, Dec. p. 18
Killing Zoe, Apr. p. 72, Tom Richmond
Kimmel, Adam, *New Jersey Drive*, Mar. p. 83
Kin, John, *Eat Drink Man Woman*, Jan. p. 62
Knowles, Bernard, *Gaslight* - Part 1, Dec. p. 92
Koltai, Lajos, ASC, HSC, *Home for the Holidays*, Nov. p. 70
Kotton, Steve, *Mail Bonding*, Apr. p. 50
Last Good Time, The, May p. 70, Claudia Rashke
Lawick, Van, *The Leopard Son*, Jun. p. 119
Legends of the Fall, Mar. p. 30, John Toll, ASC
Leonetti, Matthew, ASC, *Strange Days*, Nov. p. 65
Leopard Son, The, Jun. p. 119, Van Lawick
Living in Oblivion, Sept. p. 68, Frank Prinzi
Low, Stephen, *Titanica*, Jan. p. 32
Macat, Julio, *Miracle on 34th Street*, Mar. p. 50
Mail Bonding, Apr. p. 50, Steve Kotton
Mask of Fu Manchu, The, Jan p. 68, Tony Gaudio, ASC
Mate, Rudolph, ASC, *Foreign Correspondent*, Aug. p. 75
McClatchy, Gregory, *Blown Away*, Feb. p. 72

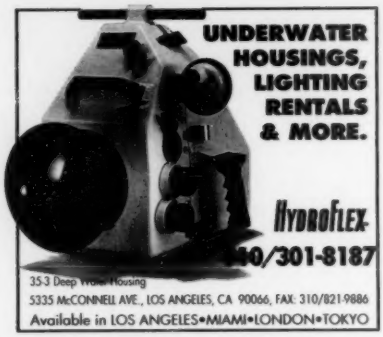

Méheux, Phil, BSC, *GoldenEye*, Dec. p. 34
Miracle on 34th Street, Mar. p. 50, Julio Macat, p. 54, effects
Montgomery, Jennifer, *Art for the Teachers of Children*, Aug. p. 91
Mortal Kombat, Dec. p. 79, effects
Murder in the First, May p. 37, Fred Murphy
Murphy, Fred, *Murder in the First*, May p. 37
Murray, Joe, Clothestime commercial, Jun. p. 22
Napoleon, Jul. p. 65, Roger Dowling
New Jersey Drive, Mar. p. 83, Adam Kimmel
NFL Films, Oct. p. 68
Nick of Time, Nov. p. 24, Roy Wagner, ASC
On the Spot
"A Frigid Piece of Real Estate," Dec. p. 103
"Defying Gravity in the Bonneville Salt Flats," Feb. p. 75
"Explosive Illumination," Aug. p. 82
"Filming 27 Stories Up," Mar. p. 73
"Island Adventures," Nov. p. 93
"Jaguar Spots Light Up L.A.," Jan. p. 75
"No Hair Shirt Needed on Clothestime Shoot," Jun. p. 22
"Perspective on Perfection," Sept. p. 87
"The Sea Hawk Meets the Six-Pack," May p. 81
One Night Stand, Dec. p. 24, Arthur Albert
Orieux, Ron, *The Tuskegee Airmen*, Nov. p. 77
Pearl, Daniel, Chic Jeans commercial, Sept. p. 87
Peter Pan, Oct. p. 97, James Wong Howe, ASC
Petropoulos, Steve, *A Great Day in Harlem*, Feb. p. 83
Points East
"*A Great Day in Harlem* Evokes the Jazz Age," Feb. p. 83
"Aspiring Auteurs Vie for WRS/Laura Napor Grants," Jul. p. 91
"Behind the Counter and the Camera: Manhattan Video Center's Owner Produces Feature Film," Jan. p. 83
"Discovery Channel Explores Big Screen," Jun. p.119
"John Boorman Goes *Beyond Rangoon*," Sept. p. 99
"Montgomery Turns Personal Turmoil Into Art," Aug. p. 91
"*New Jersey Drive* Puts Kimmel Behind the Wheel," Mar. p. 83
"NYC Develops Multiple Personalities in *Search and Destroy*," May p. 92
"PrimeTime Entertainment and the International Marketplace," Oct. p. 108
"REBO Entertainment Examines Manhattan's Many Facets in Hi-Def," Dec. p. 111
"Shooting Digital, Nov. p. 100
"Sony's DVW Line: Electronic Cinematography in a New Light," Apr. p. 107
Poster, Steven, ASC, *Roswell*, Feb. p. 58
Postproduction
"*Cutthroat Island:* A New Adventure in On-Set Editing," Sept. p. 24
"Embracing the Concept of Color Correction," Jan. p. 22
"Hollywood Dials into Distance Networking," Sept. p. 30
"Wielding the Double-Edged Sword: Digital Post and Effects," May p. 26
Prinzi, Frank, *Living in Oblivion*, Sept. p. 68
Radioland Murders, Mar. p. 66, David Tattersall
Rashke, Claudia, *The Last Good Time*, May p. 70
Red, Jun. p. 68, Piotr Sobocinski
Reflections of Elephants, Sept. p. 78, Dereck Joubert
Richardson, Robert, ASC, *Casino*, Nov. p. 34
Richmond, Tom, *Killing Zoe*, Apr. p. 72
Rinzler, Lisa, *Dead Presidents*, Sept. p. 58
River Wild, The, Feb. p. 53, Robert Elswit
Roswell, Feb. p. 58, Steven Poster, ASC
Rousselot, Philippe, AFC, *Interview with the Vampire*, Jan. p. 43
Sayeed, Malik, *Clockers*, Sept. p. 36
Seale, John, ACS, *Beyond Rangoon*, Sept. p. 99, *The American President*, Nov. p. 83
Search and Destroy, May p. 92, Bobby Bukowski
Secret of Roan Inish, The, Feb. p. 34, Haskell Wexler, ASC
Seidenberg, Lisa, "Haiti Invasion Seen Through the Eyepiece," Jun. p. 96
Semler, Dean, ACS, *Waterworld*, Aug. p. 40
Seven, Oct. p. 34, Darius Khondji, AFC
Shawshank Redemption, The, Jun. p. 62, Roger Deakins, ASC, BSC
She, Jun. p. 103, Roy Hunt, ASC
Showgirls, Nov. p. 47, Jost Vacano, ASC
Sobocinski, Piotr, *Red*, Jun. p. 68
Sova, Peter, *Feast of July*, Dec. p. 16
Special Venue
"Imax Takes Flight," Aug. p. 24
"On Top of the World," Aug. p. 33
"*Titanica* Takes Imax Into New Waters," Jan. p. 32
Species, Dec. p. 62, effects
Spiller, Michael, *Amateur*, Aug. p. 70
Star Trek: Generations, Apr. p. 78, effects
Steal Big, Steal Little, Sept. p. 49, Frank Tidy, BSC
Strange Days, Nov. p. 65, Matthew Leonetti, ASC
Streetcar Named Desire, A, Oct. p. 53, Ralf Bode, ASC
Tattersall, David, *Radioland Murders*, Mar. p. 66
Tattersall, Gale, *Virtuosity*, Oct. p. 88
Television
"16mm Makes Inroads in Network Television Production," Oct. p. 60
"ASC Urges FCC to Consider its Proposal for Advanced TV," Oct. p. 14
"Caucus Symposium Focuses on Future of Television," Oct. p. 14
"Darkness Decends on *The X-Files*," Jun. p. 28
"Diagnosing *ER's* Practical Approach," Oct. p. 46
"Don't Touch That Dial," Oct. p. 80
"Flying Against Fascism," Nov. p. 77
"On Touchdowns, There are No Second Takes," Oct. p. 68
"Point, Counterpoint: DVD Formats Proposed," Jun. p. 91
"*Roswell:* The Truth is Elusive," Feb. p. 58
"Still Potent, *A Streetcar Named Desire* Hits the Small Screen," Oct. p. 53
Thorpe, Richard, *ER*, Oct. p. 46
Tidy, Frank, BSC, *Steal Big, Steal Little*, Sept. p. 49
Titanica, Jan. p. 32, Stephen Low
Toll, John, ASC, *Legends of the Fall*, Mar. p. 30
Tuskegee Airmen, The, Nov. p. 77, Ron Orieux
Under Siege 2: Dark Territory, Dec. p. 85, Richard Yuricich, ASC, effects
Urusevsky, Sergei, *I Am Cuba*, Jul. p. 77
Vacano, Jost, ASC, *Showgirls*, Nov. p. 47
Virtuosity, Oct. p. 88, Gale Tattersall
Visual Effects
"Adding Punch to *Mortal Kombat*," Dec. p. 79
"Amassing Digital Crowds (and Snowflakes) for *Miracle on 34th Street*," Mar. p. 54
"*Braveheart* Effects Team Adds Scottish Brogue to Blarney," Dec. p. 83
"*Congo* Goes with the Flow," Dec. p. 77
"Digital Domain Arranges an *Interview with the Vampire*," Jan. p. 53
"Digital Domain Provides Rocket Fuel for *Apollo 13*," Jun. p. 48

"Diving Deep in *Crimson Tide*," Jul. p. 70
"Effects Help to Expand Batman's World," Jul. p. 45
"Fine-Tuning *Radioland Murders*," Mar. p. 66
"ILM and Ford Team Up for Mercury Launch," Mar. p. 24
"*GoldenEye*: Epic Effects on a Small Scale," Dec. p. 46
"High-Tech Railroading," Dec. p. 85
"ILM Creates New Universe of Effects for *Star Trek: Generations*," Apr. p. 78
"Incredible Shrinking *Indian* Effects," Aug. p. 68
"Mega City Architects," Dec. p. 69
"Cutting Up the Rug," Oct. p. 24
"Taking the Plunge on *Waterworld*," Dec. p. 73
"The Making of a Beautiful Monster," Dec. p. 62
"Transparent Effects Make *Casper* a Landmark," Dec. p. 54
"Visualizing a Vintage Vegas," Nov. p. 43
Wagner, Roy, ASC, *Nick of Time*, Nov. p. 24
Wai-keung, Lau, *Chungking Express*, Dec. p. 22
Waterworld, Aug. p. 40, Dean Semler, ACS, Dec. p. 73, effects
Weisiger, Jim, Re/Max: Island commercial, Nov. p. 93, Re/Max: New World commercial, Dec. p. 103
Wexler, Haskell, ASC, *The Secret of Roan Inish*, Feb. p. 34
Willis, Gordon, ASC, Receives ASC Lifetime Achievement Award, Feb. p. 44
Wings of Courage, Aug. p. 24, Robert Fraisse
Wolski, Darius Derek, "Wranglers of Light," Nov. p. 87
X-Files, The, Jun. p. 28, John Bartley, CSC
Yuricich, Richard, ASC, *Under Siege 2: Dark Territory*, Dec. p. 85
Zoo in Budapest, Apr. p. 89, Lee Garmes, ASC
Zsigmond, Vilmos, ASC, *Assassins*, Nov. p. 52
Zwart, Jeff, Jaguar commercial, Jan. p. 75

Index by Author

Beacham, Frank, "Asking the Right Questions: An "Interview with Nicholas Negroponte," May p. 78
"Digital Artists: Reinventing Electronic Media," Mar. p. 59
"HDTV Comes to the Desktop PC," Mar. p. 64
"Magic Link: E-Mail To Go," Mar. p. 63
"Movies of the Future: Storytelling with Computers," Apr. p. 36
"Point, Counterpoint: DVD Formats Proposed," Jun. p. 91
Carpenter, Russell, ASC, "The Show is the Thing," Nov. p.47
Comer, Brooke, "19th Montreal Film Festival: A Memorable Celebration," Dec. p. 14, 18, 22, 24
"*Eat Drink Man Woman*: A Feast for the Eyes," Jan. p. 62
"A Great Day in Harlem Evokes the Jazz Age," Feb. p. 83
"*Amateur's* Tenebrous Images," Aug. p. 70
"Discovery Channel Explores Big Screen," Jun. p. 119
"Heartbreak Presages *The Last Good Time*," May p. 70
"Imax Takes Flight," Aug. p. 24
"John Boorman Goes *Beyond Rangoon*," Sept. p. 99
"Montgomery Turns Personal Turmoil Into Art," Aug. p. 91
"*New Jersey Drive* Puts Kimmel Behind the Wheel," Mar. p. 83

FILM AND VIDEO PROFESSIONALS
TEACHING THE PROFESSIONALS OF TOMORROW

Columbia College-Hollywood
The Film & Video College

- Degree Programs in Film & TV/Video Production.
- Faculty of Working Professionals.
- Practical, Hands-On Education.
- Celebrating Our 42nd Year

Our students go beyond theory to produce more than 40 Film & Video projects a year. Our degree programs are comprehensive, covering all creative & technical facets of production.

CALL OR WRITE FOR MORE INFORMATION:
Columbia College-Hollywood • 925 North La Brea Avenue • Hollywood, California 90038 • (213) 851-0550 • FAX (213) 851-6401

STUFF THEIR STOCKINGS WITH CINEMA

$17.95*
12 issues per year

If you're seeking the perfect present for a film professional or cine-enthusiast, make their wishes come true this holiday with ***American Cinematographer***. A gift **subscription** to *AC* (at the special price of **$17.95**) rewards its recipient with **12 issues** of coverage examining the changing realms of cinematography, postproduction, special effects, digital imaging and more — offering the latest information on state-of-the-art filmmaking techniques. In addition, *AC*'s in-depth stories take its readers beyond hardware and theory to discover how new methods are utilized by top professionals. The gift of knowledge is a permanent one, and *American Cinematographer* is a monthly passkey to filmmaking's future — a holiday present that won't be forgotten!

To:
Name _____
Address _____
City _____ State _____ Zip _____

From:
Name _____
Address _____
City _____ State _____ Zip _____
Greeting _____

❒ Payment enclosed ❒ Mastercard ❒ Visa
Card # _____ Exp. Date _____
Signature _____
Phone _____

❒ Include my own subscription at the special gift rate: ❒ New ❒ Renew

Foreign subscribers add $25 per year; Canada & Mexico, $15 per year.

Offer expires 1/01/96.

Season's Greetings from AC

"NYC Develops Multiple Personalities in *Search and Destroy,*" May p. 92
"Rafting Down *The River Wild,*" Feb. p. 53
"REBO Entertainment Examines Manhattan's Many Facets in Hi-Def," Dec. p. 111
"Shooting Digital," Nov. p. 100
Dey, Tom, "ASC Hails Career of Gabriel Figueroa," Mar. p. 40
Dodd, T. Colin, "A Comedic Nightmare of Errors," Sept. p. 68
Ehrlich, Everett M., "Virtual Companies, Walled Cities and the Right-Brained Economy: Cinematographers on the Information Highway," Mar. p. 96
Ferraro, Michael X., "Beat the Clock," Nov. p. 24
Fisher, Bob, "Amassing Digital Crowds (and Snowflakes) for *Miracle on 34th Street,*" Mar. p. 54
"Apollo 13 Orbits Cinema's Outer Limits," Jun. p. 33
"ASC Urges FCC to Consider its Proposal for Advanced TV," Oct. p. 14
"Camelot in Shadows," Jul. p. 56
"Caucus Symposium Focuses on Future of Television," Oct. p. 14
"Creating Another *Miracle on 34th Street,*" Mar. p. 50
"High-Tech Railroading," Dec. p. 85
"Murder in the First Probes Humanity's Dark Side," May p. 37
"Setting a Sumptuous Table," Nov. p. 70
Gross, Ed, *"GoldenEye:* Epic Effects on a Small Scale," Dec. p. 46
Hardesty, Mary, "A Frigid Piece of Real Estate," Dec. p. 103
"Defying Gravity in the Bonneville Salt Flats," Feb. p. 75
"Explosive Illumination," Aug. p. 82
"Filming 27 Stories Up," Mar. p. 73
"Island Adventures," Nov. p. 93
"Jaguar Spots Light up L.A.," Jan. p. 75
"No Hair Shirt Needed on Clothestime Shoot," Jun. p. 22
"Perspective on Perfection," Sept. p. 87
"The Sea Hawk Meets the Six-Pack," May p. 81
Harrell, Al, "Personality Prevails in *Killing Zoe,*" Apr. p. 72
Heuring, David, "Gordon Willis to Receive ASC Lifetime Achievement Award," Feb. p. 44
"IDA Awards: Real Life Through the Lens," Jan. p. 28
"Ninth ASC Awards Honor TV's Best," May p. 56
"The Secret of Hoan Inish Revealed," Feb. p. 34
Hora, John, ASC, "Past is Prologue," Apr. p. 120
Hummel, Rob, "Film as a Mature Storage Medium: All you'll need is light and a lens," Sept. p. 112
Kaufman, Debra, *"Cutthroat Island:* A New Adventure in On-Set Editing," Sept. p. 24
"Hollywood Dials into Distance Networking," Sept. p. 30
"Mail Bonding: Foray into Digital Filmmaking," Apr. p. 50
Lasky, Betty, *"Zoo in Budapest:* Lasky's Poetic Redemption," Apr. p. 89
LoBrutto, Vincent, "Still Potent, *A Streetcar Named Desire* Hits the Small Screen," Oct. p. 53
"Three Moods Prevail in *Dead Presidents,*" Sept. p. 58
Magid, Ron, "Adding Punch to *Mortal Kombat,*" Dec. p. 79
"Braveheart Effects Team Adds Scottish Brogue to Blarney," Dec. p. 83
"Congo Goes with the Flow," Dec. p. 77
"Cutting Up the Rug," Oct. p. 24
"Digital Domain Arranges an *Interview with the Vampire,*" Jan. p. 53
"Digital Domain Provides Rocket Fuel for *Apollo 13,*" Jun. p. 48
"Diving Deep in *Crimson Tide,*" Jul. p. 70
"Effects Help to Expand Batman's World," Jul. p. 45
"Fine-Tuning *Radioland Murders,*" Mar. p. 66
"GoldenEye: Epic Effects on a Small Scale," Dec. p. 46
"ILM and Ford Team Up for Mercury Launch," Mar. p. 24
"ILM Creates New Universe of Effects for *Star Trek: Generations,*" Apr. p. 78
"Incredible Shrinking *Indian* Effects," Aug. p. 68
"Mega City Architects," Dec. p. 69
"Taking the Plunge on *Waterworld,*" Dec. p. 73
"Transparent Effects Make *Casper* a Landmark," Dec. p. 54
"Visualizing a Vintage Vegas," Nov. p. 43
McGregor, Alex, "This Old House," Nov. p. 83
Ollstein, Marty, "The Cinematographer's Master Workshop," Jun. p. 75
Oppenheimer, "Jean, Diagnosing *ER's* Practical Approach," Oct. p. 46
"Flying Against Fascism," Nov. p. 77
"Investigating *Incident at Deception Ridge,*" Feb. p. 26
"Living Life by the Laws of the Jungle," Sept. p. 78
"Team Woody Fires *Bullets Over Broadway,*" Feb. p. 66
Parisi, Paula, "Long Nights and *Strange Days,*" Nov. p. 65
Pfefferman, Naomi, "On Top of the World," Aug. p. 33
Pizzello, Chris, "Lending the Lottery an Epic Aura," Apr. p. 26
"On Touchdowns, There are No Second Takes," Oct. p. 68
"Peeking Through *Crumb's* Keyhole," Jul. p. 24
Pizzello, Stephen, "19th Montreal Film Festival: A Memorable Celebration," Dec. p. 14, 16, 20
"A Rural Romance That Bridges Eras," Aug. p. 52
"Ace in the Hole," Nov. p. 34
"ASC, Academy Select Year's Finest Feature Photography," Jun. p. 62
"Batman Forever Mines Comic-Book Origins," Jul. p. 34
"Between Rock and a Hard Place," Sept. p. 36
"Death and the Maiden: Trial by Candlelight," Apr. p. 56
"Federal Hill's Creators Endure Colorization Clash," May p. 50
"Interview with the Vampire Taps New Vein," Jan. p. 43
"Legends of the Fall Exploits Scenic Locale," Mar. p. 30
"Ninth ASC Awards Honor TV's Best," May p. 56
"Piotr Sobocinski: *Red,*" Jun. p. 68
Polvino, Marisa, "Filmmakers Plant Flag Atop *Federal Hill,*" May p. 46
Poster, Steven, ASC, "Telluride: A Mountainside Cinema Celebration," Nov. p. 112
Price, Michael E., "Behind *The Mask of Fu Manchu,*" Jan. p. 68
Primes, Robert, ASC, "Art & Business Make Strange Bedfellows," May p. 104
"Crafting *American Quilt's* Visual Mosaic," Dec. p. 28
Probst, Chris, "Aiding and Abetting on *Assassins,*" Nov. p. 60
"Darkness Decends on *The X-Files,*" Jun. p. 28
"Don't Touch That Dial," Oct. p. 80
"Incredible Shrinking *Indian* Effects," Aug. p. 68
"Indian in the Cupboard's Cinematic Intimacy," Aug. p. 62
"Roger Deakins, ASC, BSC: *The Shawshank Redemption,*" Jun. p. 62
"Roswell: The Truth is Elusive," Feb. p. 58
"The Cyberthriller Comes of Age," Oct. p. 88
"Wranglers of Light," Nov. p. 87
Rhea, Marji, "Don't Touch That Dial," Oct. p. 80
"Ninth ASC Awards Honor TV's Best," May p. 56
"Sci-Tech Awards Salute Cinema's Forward-Thinkers," May p. 67
Robley, Les Paul, "The Making of a Beautiful Monster," Dec. p. 62
Roizman, Owen, ASC, "Cinematographers Should Share the Spotlight," Jul. p. 104
Roland, Fritz, "Embracing the Concept of Color Correction," Jan. p. 22
Rudolph, Eric, "16mm Make Inroads in Network Television Production," Oct. p. 60
Samuelson, David, "Setting the Camera Free," Dec. p. 97
Seidenberg, Lisa, "Haiti Invasion Seen Through the Eyepiece," Jun. p. 96
Stalter, Katherine, "Explosive Close-Ups Trigger *Blown Away,*" Feb. p. 72
Storaro, Vittorio, ASC, AIC, "The Right to Sign Ourselves as Authors of Cinematography," Feb. p. 96
Sylvester, Shaune, *"Titanica* Takes Imax Into New Waters," Jan. p. 32
Szebin, Frederick C., *"Peter Pan* Escapes Cinematic Neverland," Oct. p. 97
Turner, George E., *"Foreign Correspondent* — The Best Spy Thriller of All," Aug. p. 75
"Gaslight Twice Told - Part 1," Dec. p. 92
"In the Outback with *Napoleon,*" Jul. p. 65
"She: Empire of the Imagination," Jun. p. 103
"The Astonishing Images of *I Am Cuba,*" Jul. p. 77
"Behind *The Mask of Fu Manchu,*" Jan. p. 68
Williams, David E., "An Oceanic Odyssey," Aug. p. 40
"Crafting *American Quilt's* Visual Mosaic," Dec. p. 28
"Reintroducing Bond. . . James Bond," Dec. p. 34
"Shooting to Kill," Nov. p. 52
"The Show is the Thing," Nov. p. 47
"The Sins of a Serial Killer," Oct. p. 34
"The Sky's the Limit," Sept. p. 49